

# INSTITUTE FOR BIOMEDICAL ENGINEERING (IBMT)

**Head of Institute:**  
**Deputy Head of Institute:**  
**Deputy Head of Institute & Head of Administration:**

**Prof. Dr. H. Zimmermann**  
**Prof. Dr. H. von Briesen**  
**Assess. jur. P. Hauptmann**

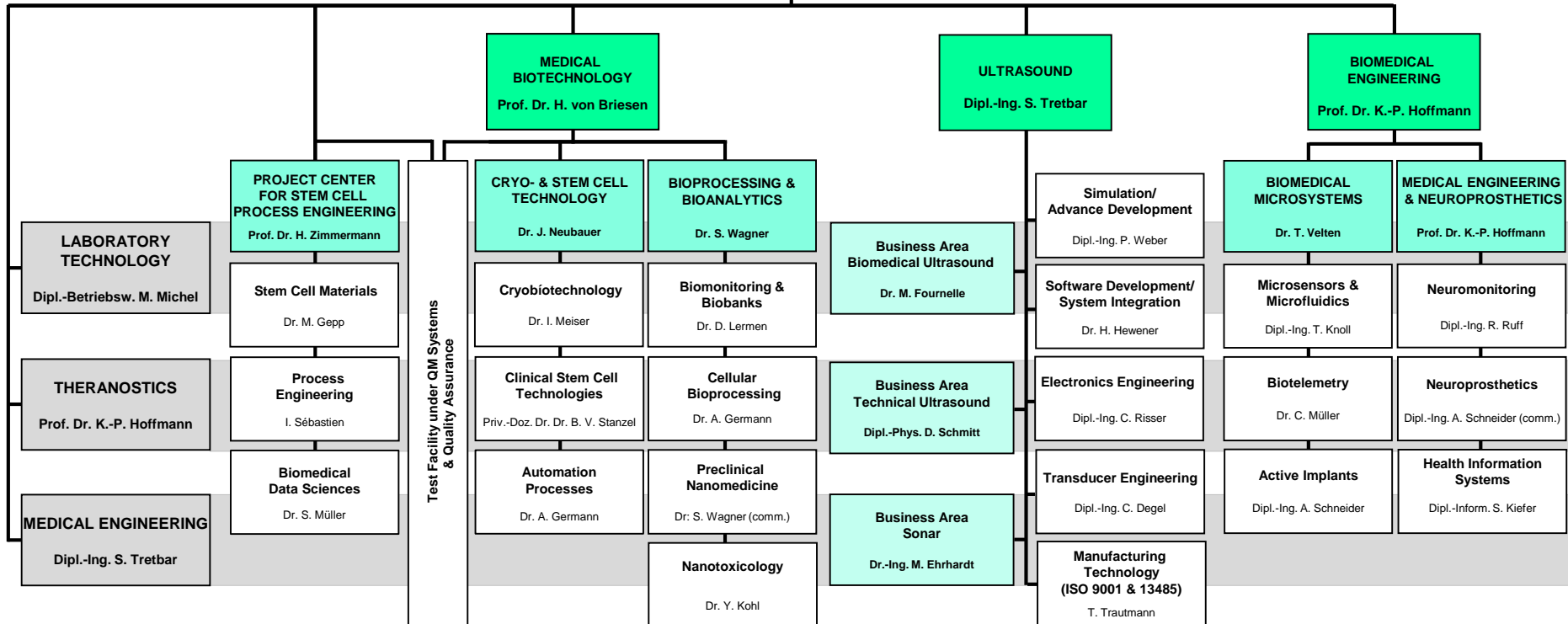

- Main Department
- Department
- Working Group
- Business Area
- Business Area Ultrasound

**Press & Public Relations**  
 Joseph-von-Fraunhofer-Weg 1  
 66280 Sulzbach  
 Germany  
 Tel.: +49 (0) 6897/9071-102  
 Fax: +49 (0) 6897/9071-188  
<https://www.ibmt.fraunhofer.de>

**Contact:**  
 Dipl.-Phys. Annette  
 Maurer-von der Gathen

**Headquarters Sulzbach**  
 Joseph-von-Fraunhofer-Weg 1  
 66280 Sulzbach  
 Germany  
 Tel.: +49 (0) 6897/9071-0  
 Fax: +49 (0) 6897/9071-110

**Site Manager:**  
 Prof. Dr. Hagen von Briesen

**Location St. Ingbert**  
 Ensheimer Strasse 48  
 66386 St. Ingbert  
 Germany  
 Tel.: +49 (0) 6894/980-0  
 Fax: +49 (0) 6897/9071-110

**Site Manager:**  
 Prof. Dr. Klaus-Peter Hoffmann

**Branch Münster/ Wolbeck**  
 Mendelstrasse 11  
 48149 Münster  
 Germany  
 Tel.: +49 (0) 251/980-2500  
 Fax: +49 (0) 251/980-2509

**Site Manager:**  
 Dr. Dominik Lermen

**Fraunhofer-Project Center for Stem Cell Process Engineering**  
 at Fraunhofer-Institut für Silicatforschung ISC  
 Neunerplatz 2  
 97082 Würzburg  
 Germany  
 Tel.: +49 (0) 9314/100-360

**Site Manager:**  
 Prof. Dr. Heiko Zimmermann

**Liaison Office Berlin**  
 in the Fraunhofer-Forum Berlin  
 Anna-Louisa-Karsch-Straße 2  
 10178 Berlin  
 Germany

**Manager:**  
 Prof. Dr. Heiko Zimmermann

